

Recovering From Hurricanes and Other Disasters

Steven Cernak, Port of Galveston

Cindi Heffernan, Hugh Wood, Inc.

Rob Robbins, Belfor

The Honorable James D. Yarborough

Finley Harkham, Esq.

AAPA Annual Convention

Galveston, TX

October 28, 2009



Hurricane Ike

10 PM CDT Thu Sep 11 2008

Position 26.3 N 90.4 W

Maximum Winds 100 mph

Gusts 120 mph

Movement WNW at 11 mph

Minimum Pressure 956 mb (28.22 inches)

Blue Marble basemap imagery courtesy NASA

Satellite 5:43 AM UTC

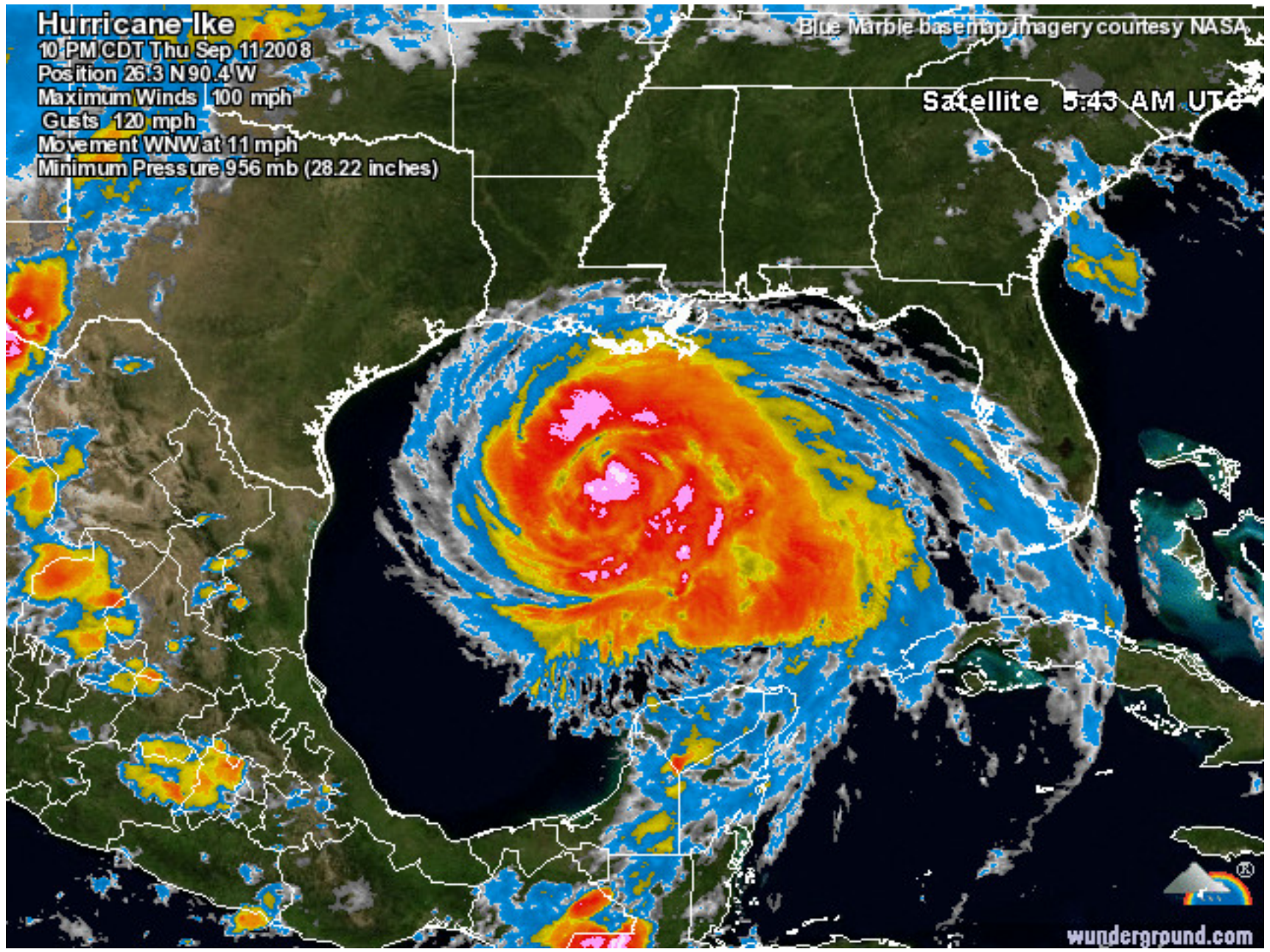

National Weather Service Doppler Radar – Lake Charles, LA @ 3:46 PM CDT 09/12/08

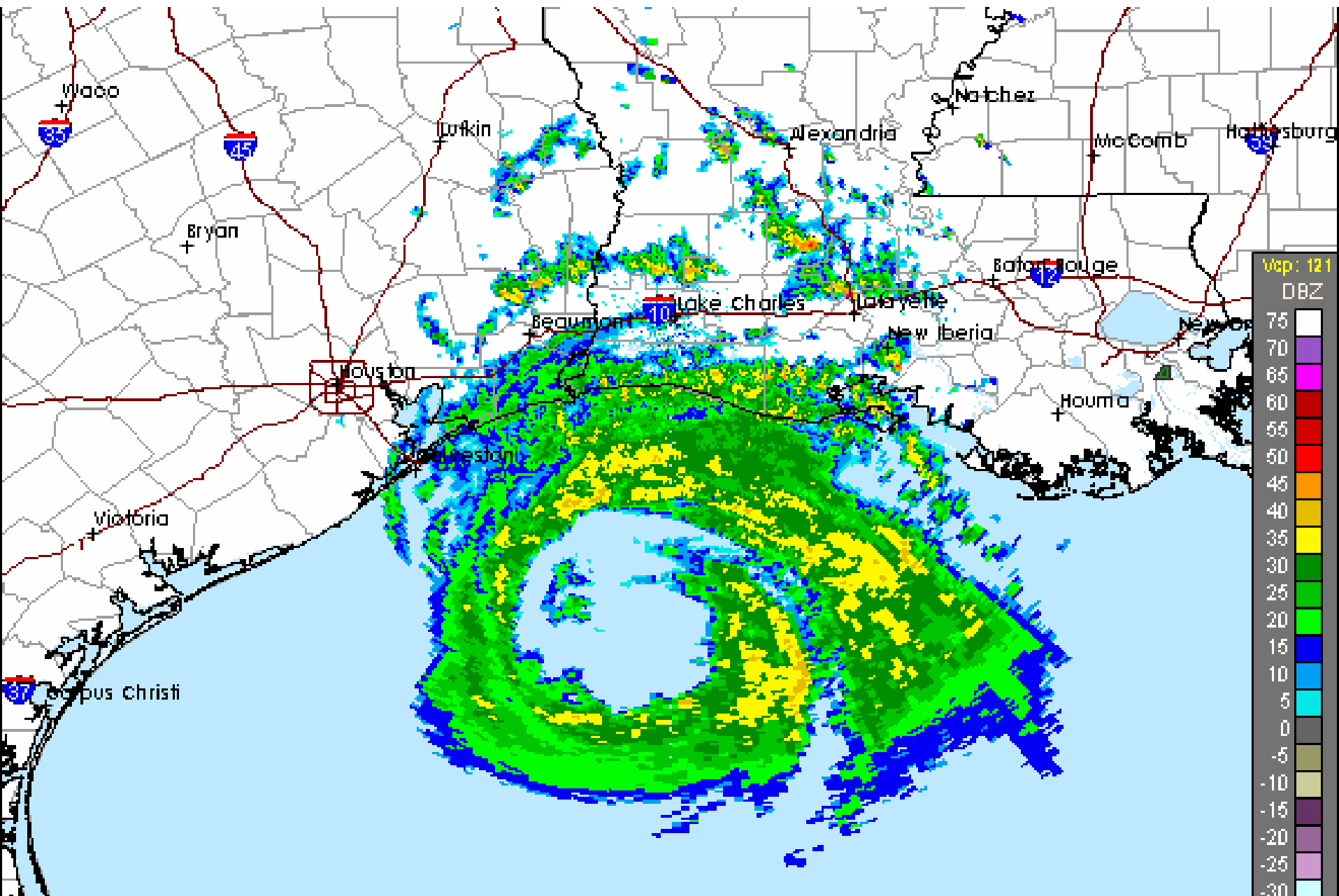

Warnings: **Tornado** **Severe Thunderstorm** **Flash Flood** **Special Marine**

IKE # 47 - Assuming AVERAGE FORECAST ERROR - the EYE should track in white cone next 3 days / grey 4-5 days

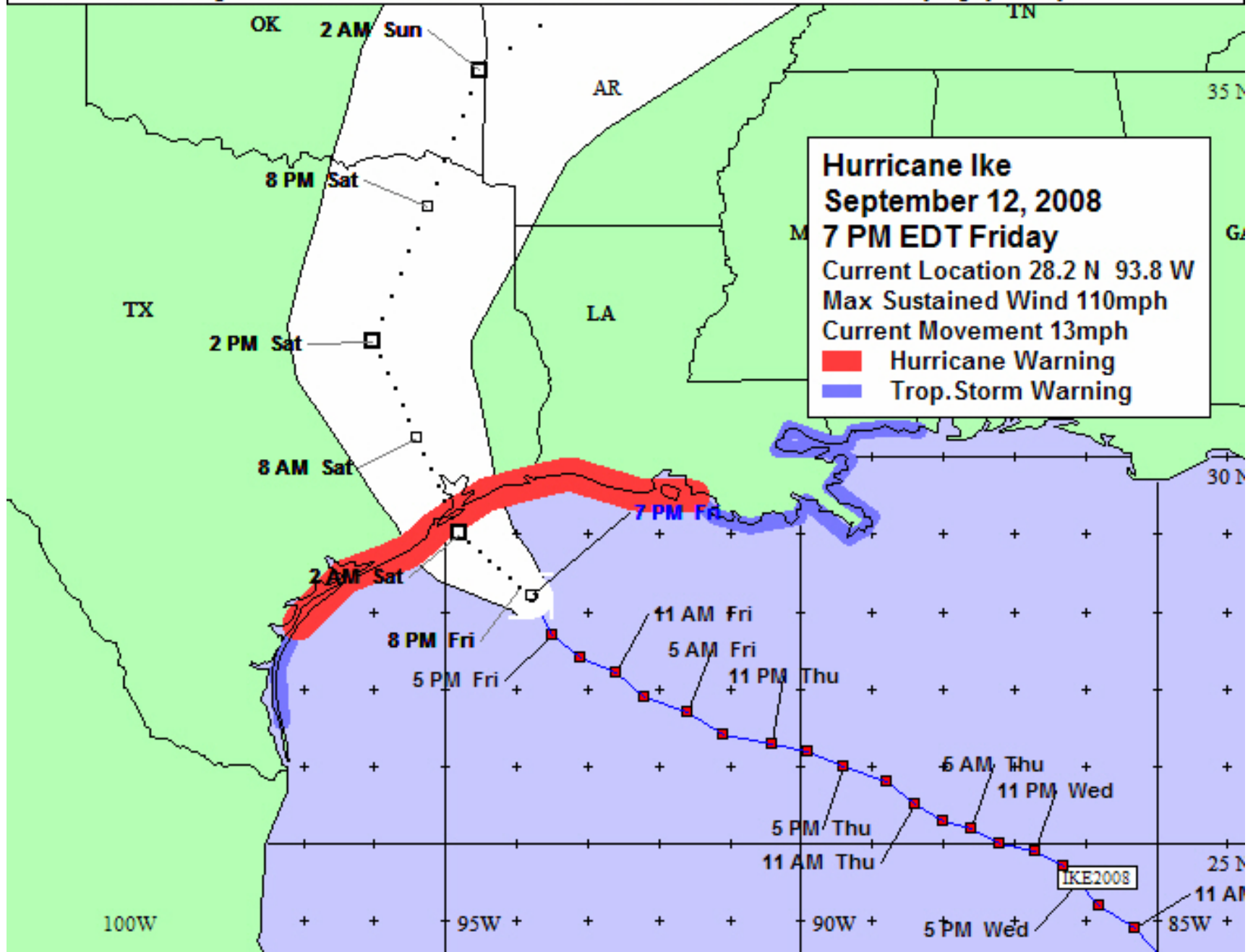

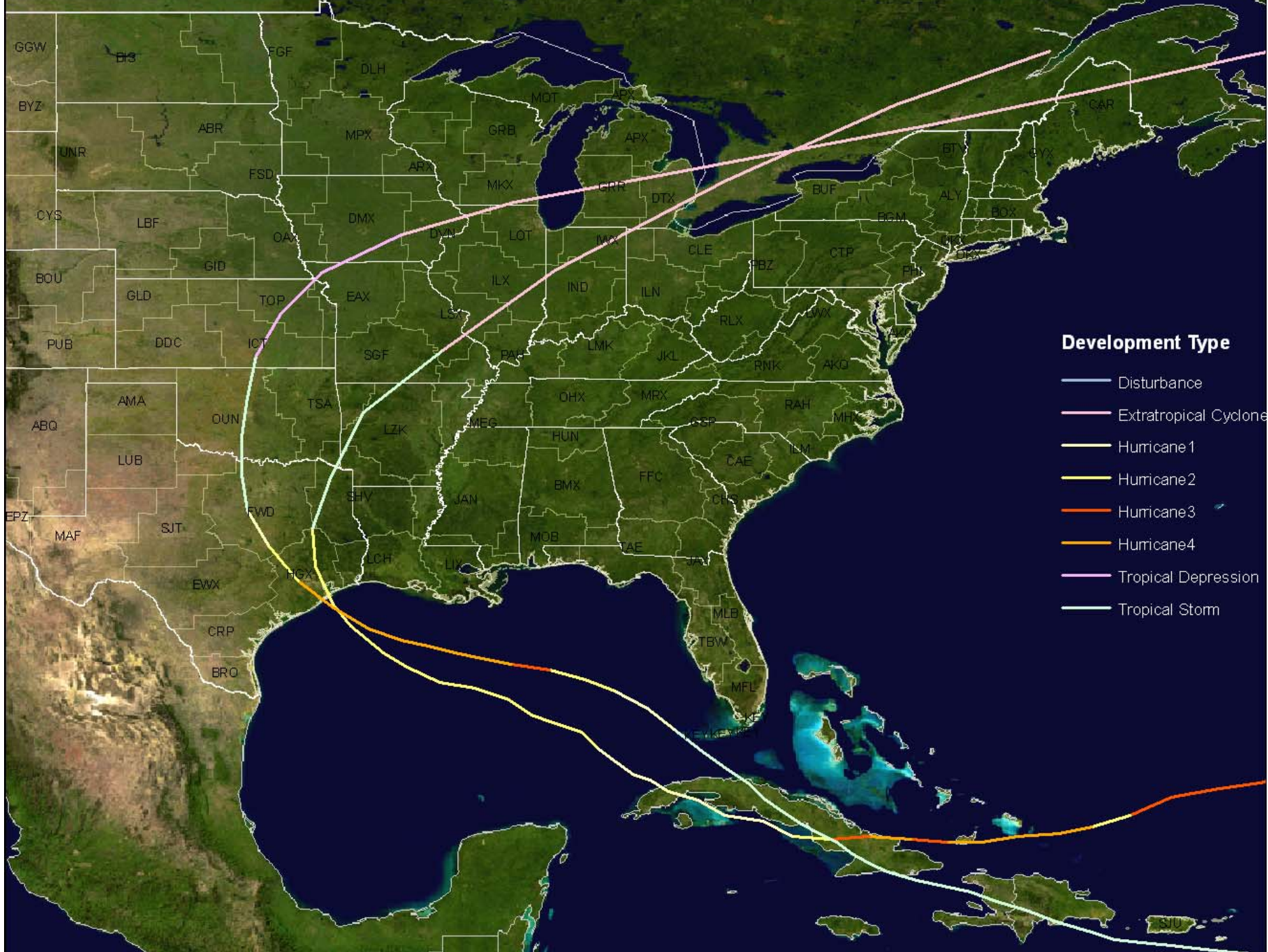

Development Type

- Disturbance
- Extratropical Cyclone
- Hurricane 1
- Hurricane 2
- Hurricane 3
- Hurricane 4
- Tropical Depression
- Tropical Storm







STOP









JOE'S
CRAB SHACK
at Pier 19

JOE'S CRAB SHACK

RESERVED
HANDICAPPED
PARKING
PERMITS ONLY
NO OTHER VEHICLES
TO BE PARKED
HERE



MUSEUM

STAR OFFSHORE DRILLING RIG & M



WELCOME ABOARD THE
OCEAN STAR
 OFFSHORE DRILLING RIG AND MUSEUM

Regular Hours: 10:00 AM to 5:00 PM*
 Summer Hours: 10:00 AM to 6:00 PM*
 *Hours are subject to change without notice.

Thinking of Christmas Eve and Christmas Day?
ADMISSION PRICES

Adults - \$2.00
 Seniors (55+) - \$3.00
 Students (21-18) - \$5.00
 Children 6 and younger - FREE
 No Food or Drinks
 No Pets - No Smoking - No Firearms





EST. 1982
QUEST

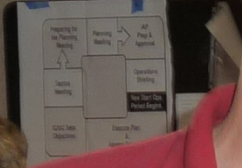





GALVESTON













