

# PORT SECURITY



Current Programs at the  
Port of Los Angeles

Marine Terminal Management Training Program  
September 11, 2013

# PORT OF LOS ANGELES



# FIBER OPTIC CABLE



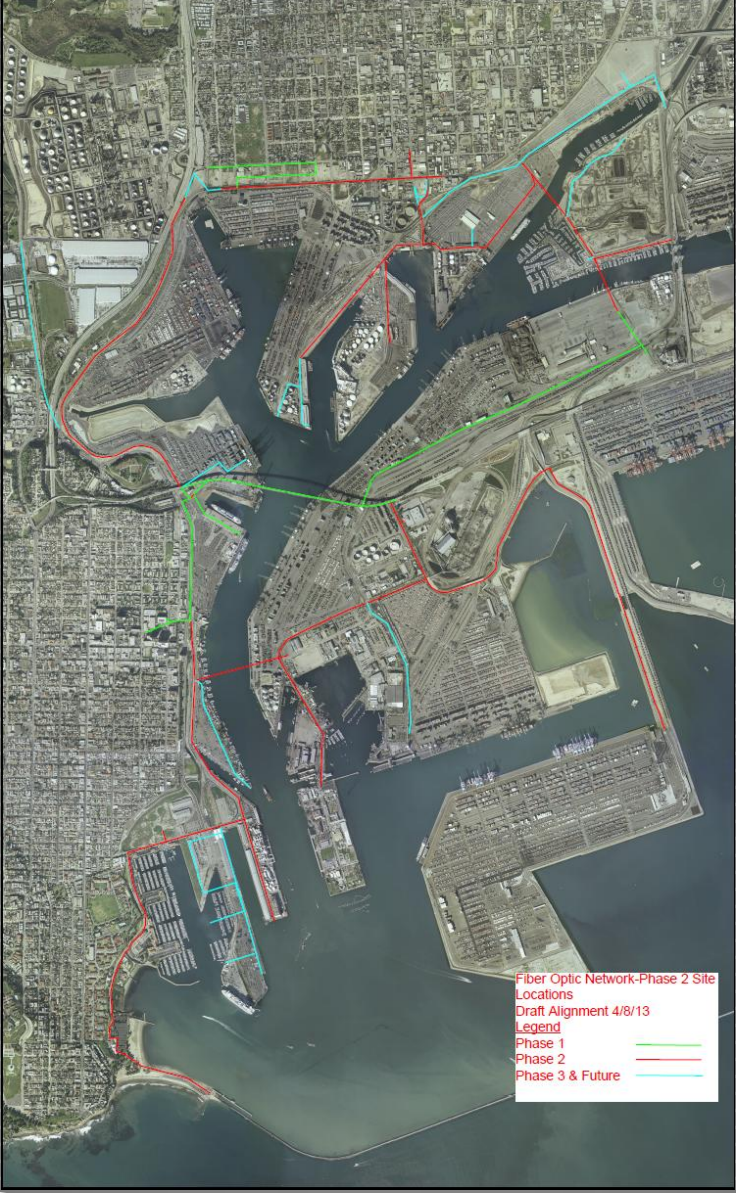

# FIBER OPTIC CABLE



# FIBER OPTIC CABLE



# FIBER OPTIC CABLE/CAMERAS



# THREAT DETECTION CENTER





# CYBER SECURITY



## **Executive Order on Improving Critical Infrastructure Cybersecurity**

On February 12, 2013, President Obama signed an Executive Order to strengthen the cybersecurity of critical infrastructure by increasing information sharing and by jointly developing and implementing a framework of cybersecurity practices with our industry partners.

# K-9 UNIT



# K-9 UNIT



# K-9 KENNEL



# K-9 KENNEL



# K-9 KENNEL



# K-9 KENNEL



# K-9 KENNEL





# SECURING THE CITIES (STC)



# STC MARITIME CHOKEPOINT



# TWIC

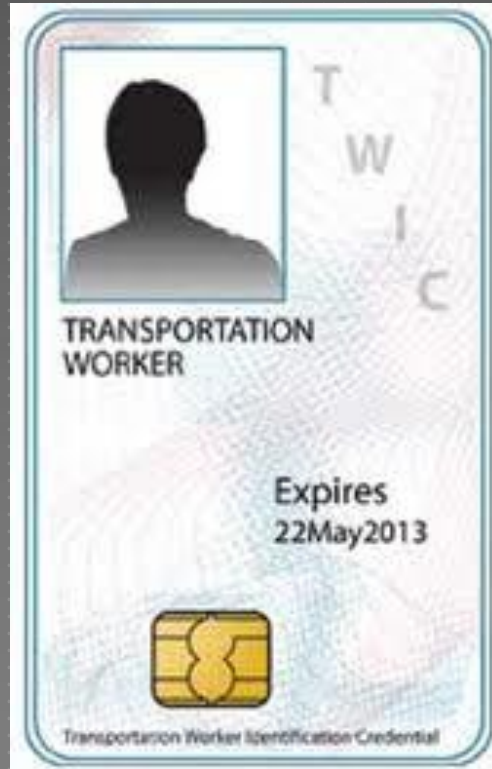



“In your resilience you’ve taught us all there’s no trouble that we cannot endure, there’s no calamity we cannot overcome.”

President Barack Obama – September 11, 2013



Jill Taylor, Homeland Security Manager, Port of Los Angeles

310-732-7628

[jtaylor@portla.org](mailto:jtaylor@portla.org)